

77650  
 M.A.B. 110.77  
 DATE REVISION  
 1  
 2  
 3

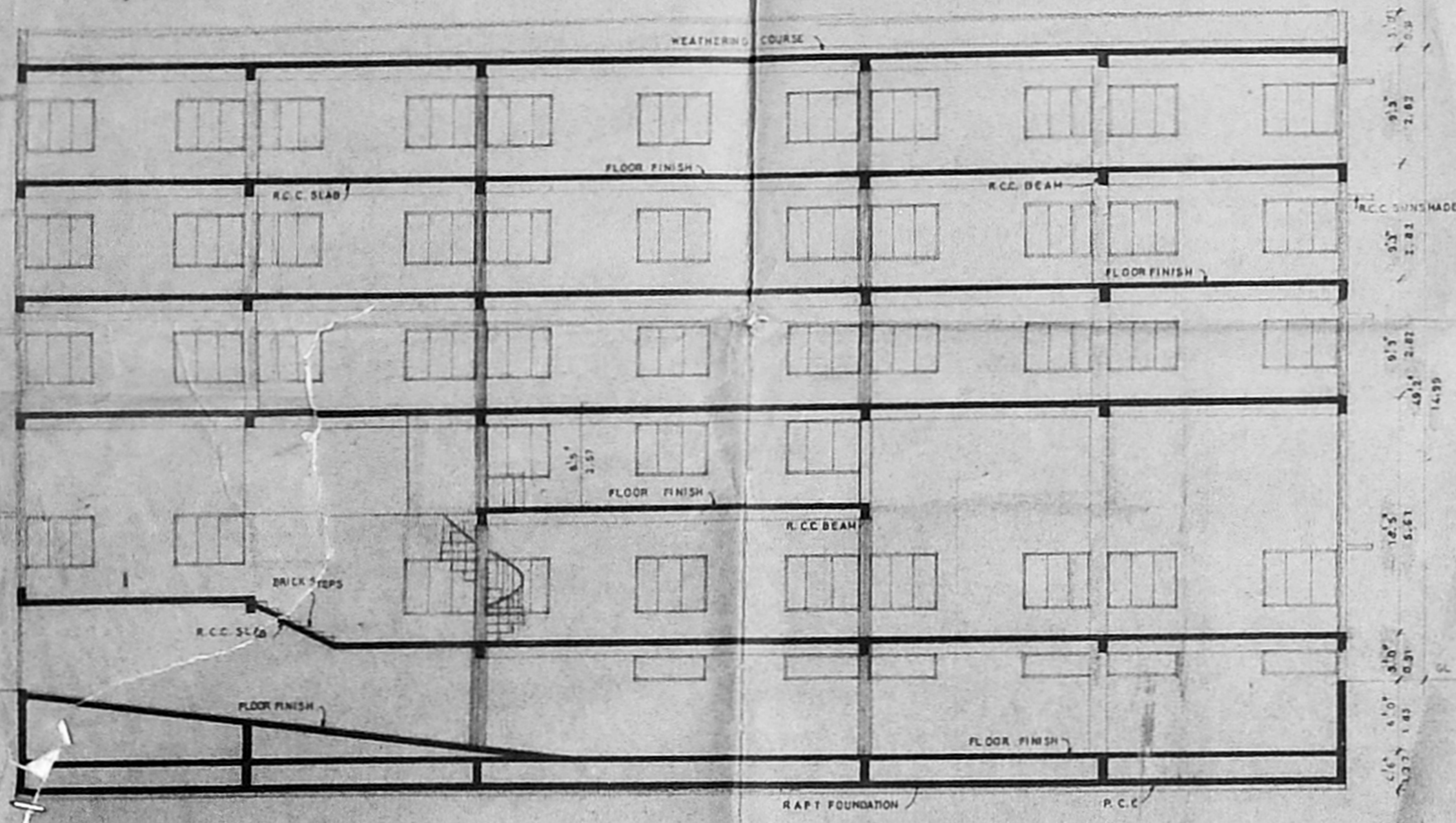

SECTION AA

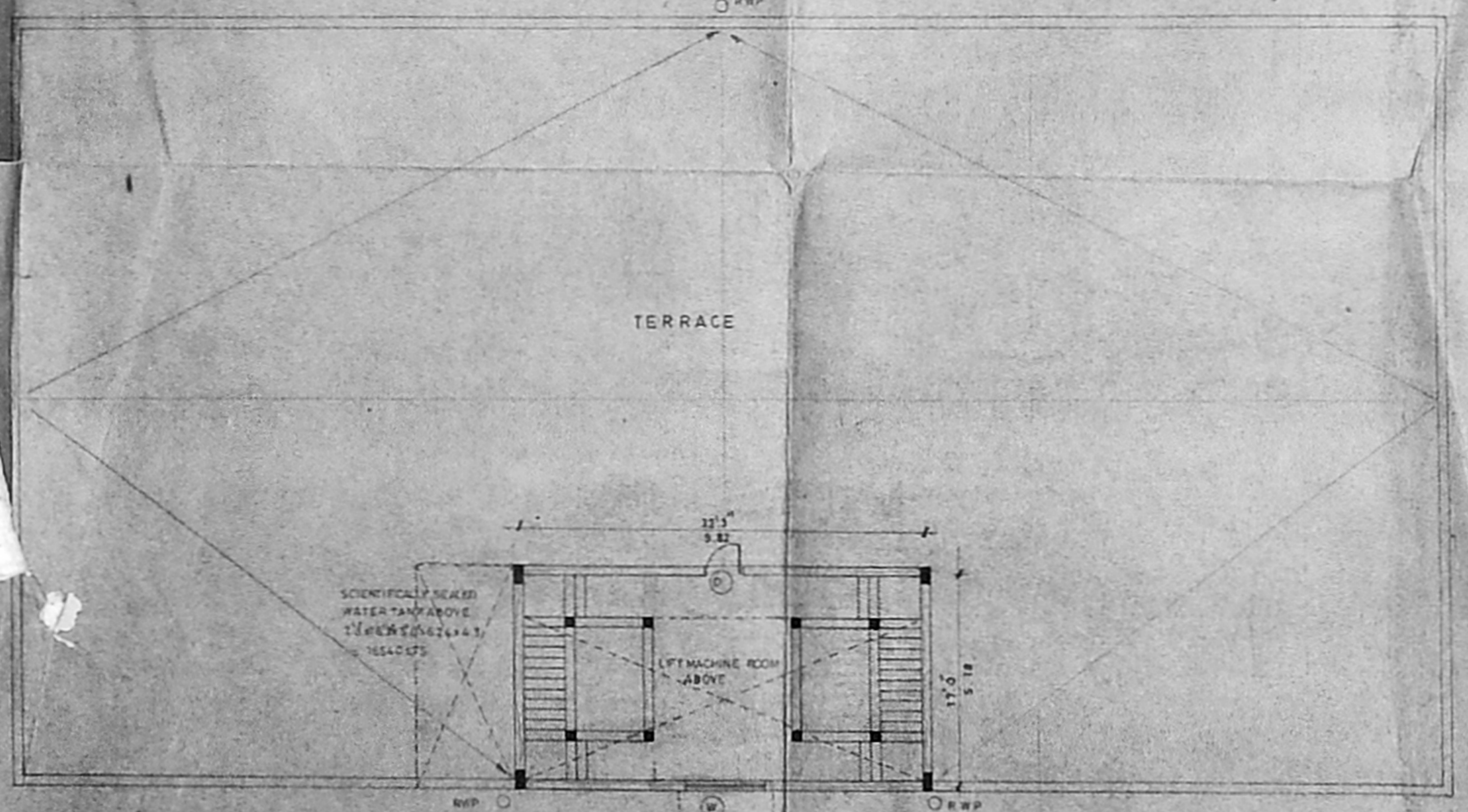

TERRACE PLAN

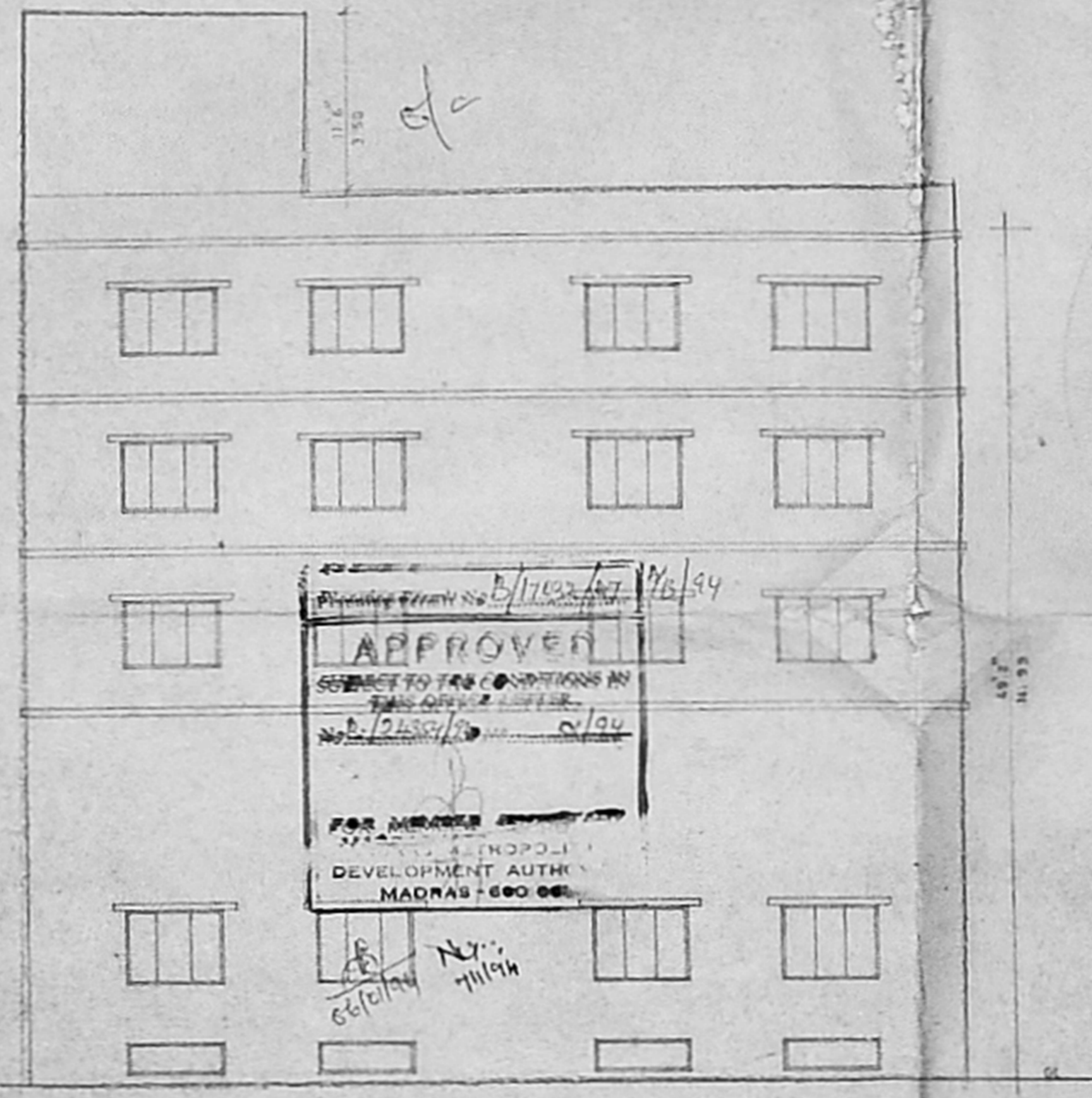

ELEVATION

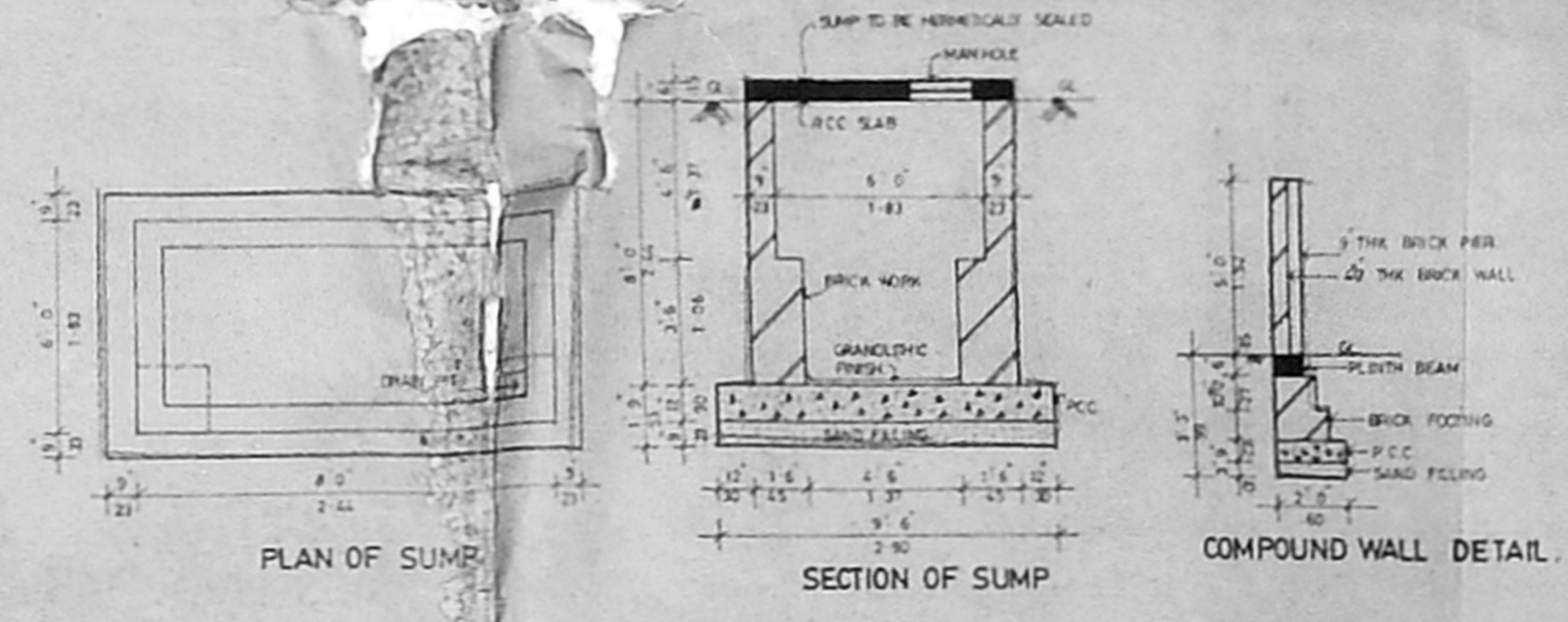

PLAN OF SUMP

SECTION OF SUMP

COMPOUND WALL DETAIL

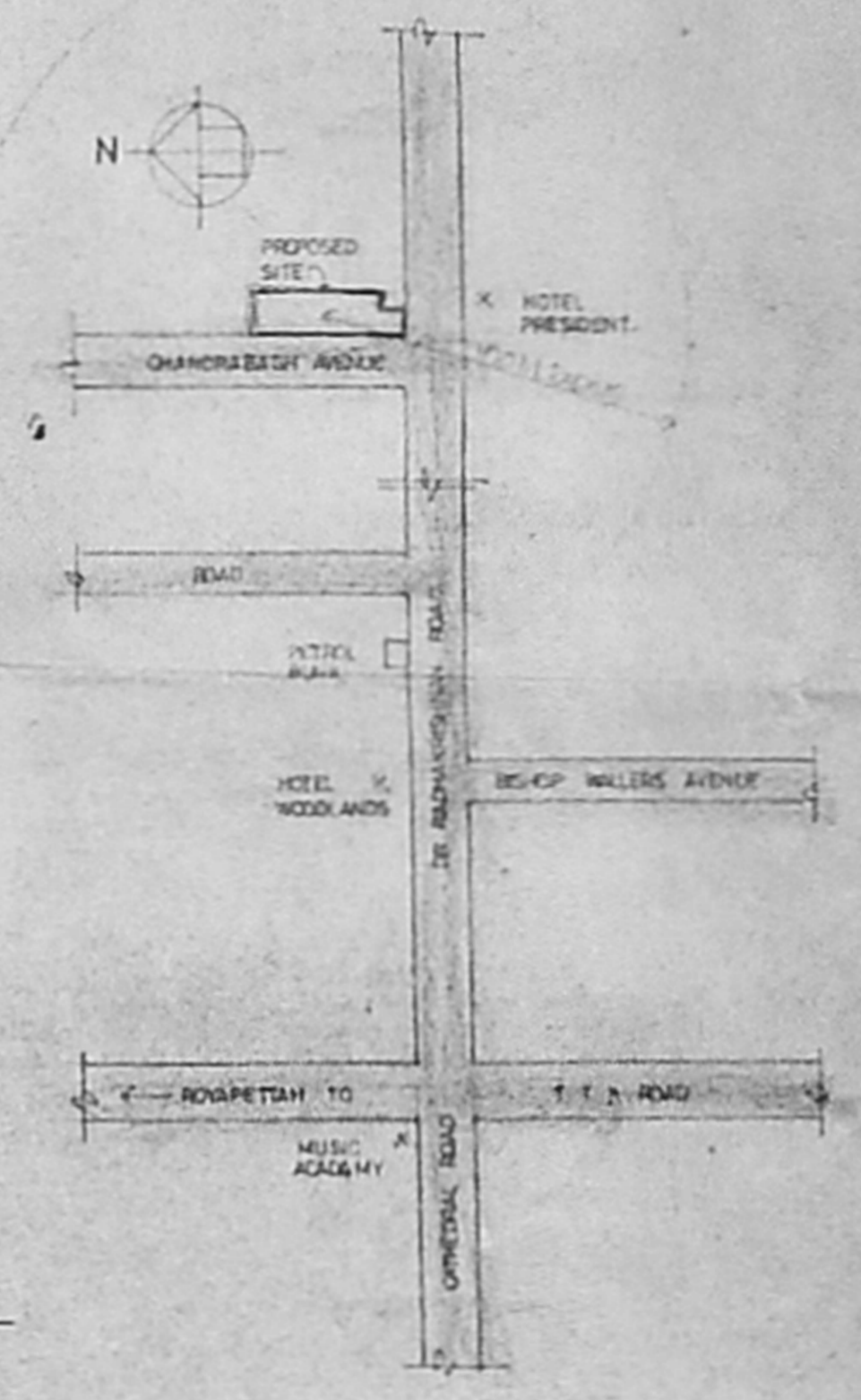

LOCATION PLAN  
 NOT TO SCALE

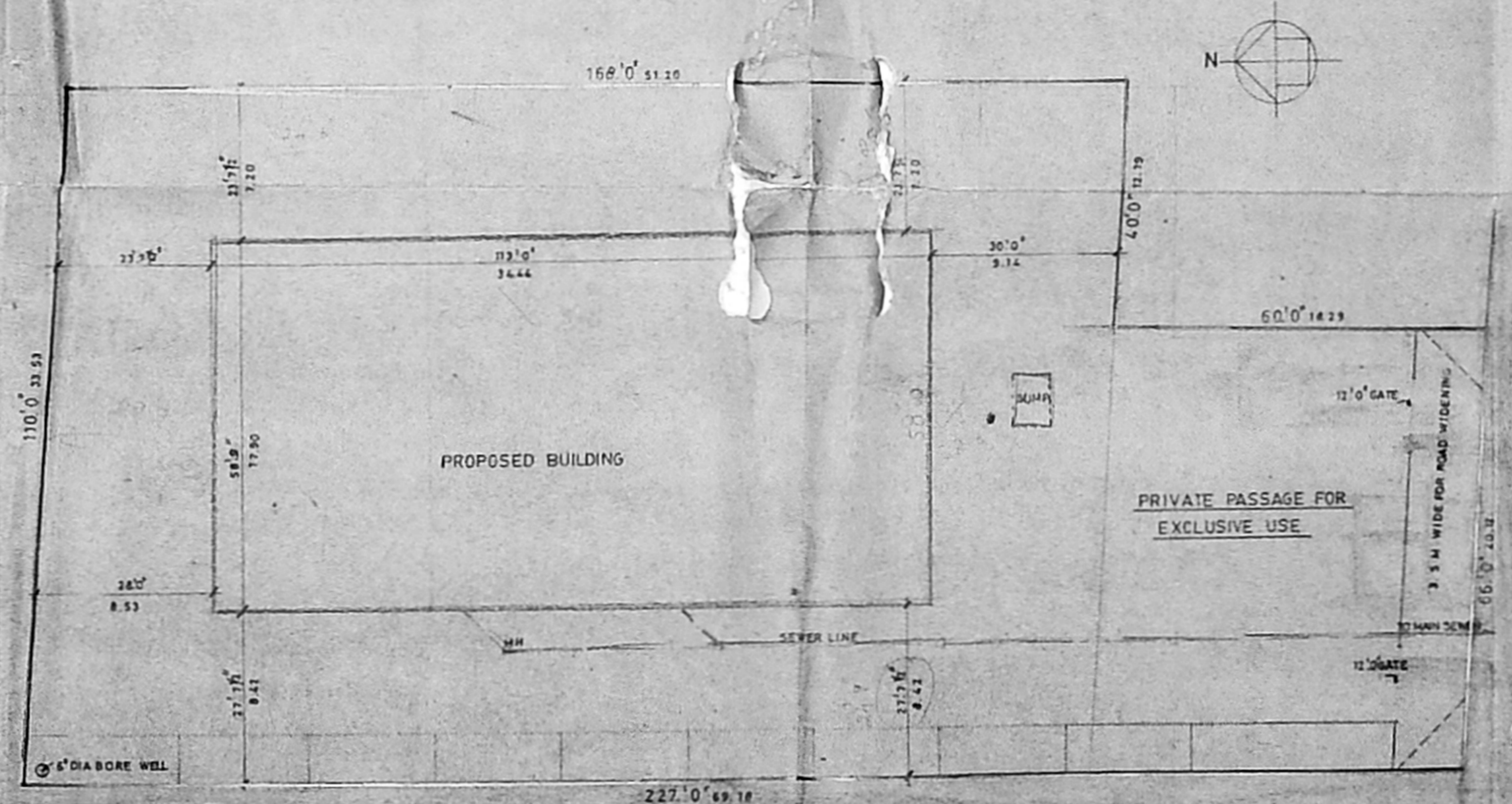

PROPOSED BUILDING

PRIVATE PASSAGE FOR EXCLUSIVE USE

SITE PLAN  
 SCALE 1/8"=1'-0"

AREA STATEMENT		S.FT	SQ.M
PLOT AREA	22160	2059.48	
PLOT COVERAGE	29.95%		
BUILT UP AREA			
GROUND FLOOR	6538.75	606.94	
MEZZANINE FLOOR	2159.00	200.65	
FIRST FLOOR	6538.75	606.94	
SECOND FLOOR	6638.75	616.97	
THIRD FLOOR	5638.75	516.94	
TOTAL	28714.00	2668.45	
NON FSI AREA	1446.62	134.44	
CAR PARKING	5192.13	482.50	

OWNERS SIGNATURE  
 ARCHITECT'S SIGNATURE  
 DR. RADHAKRISHNAN SALAI 30 M WIDE

**nataraj & venkat**  
 Architects  
 152, C.P. Ramaswamy Road,  
 Alwarpet, Madras - 600 018  
 Tel: 45 74 65

JOB TITLE  
 PLAN FOR OFFICE BUILDING AT  
 RS NO 1075/8, BLOCK NO. 22  
 MYLAPORE TRIPPLICANE TALUK,  
 MADRAS.  
 108, Dr. RADHAKRISHNAN SALAI

DRAWING TITLE  
 CORPORATION DRAWING

DRAWN	CHECKED	JOB No.	SHEET No.
R.C.V.			002
SCALE	DATE		
1:80	15.11.99		



R.P received on 21/11/93  
 No. 3110/93  
 21/11/93

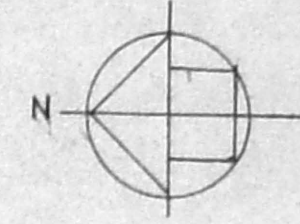

Planning Permit No. B/17030/CT 46/194  
**APPROVED**  
 SUBJECT TO THE CONDITIONS IN THIS OFFICE LETTER.  
 No. B/17030/CT 46/194  
 FOR MEMBER SECRETARY  
 MADRAS METROPOLITAN  
 DEVELOPMENT AUTHORITY  
 MADRAS-600 008.

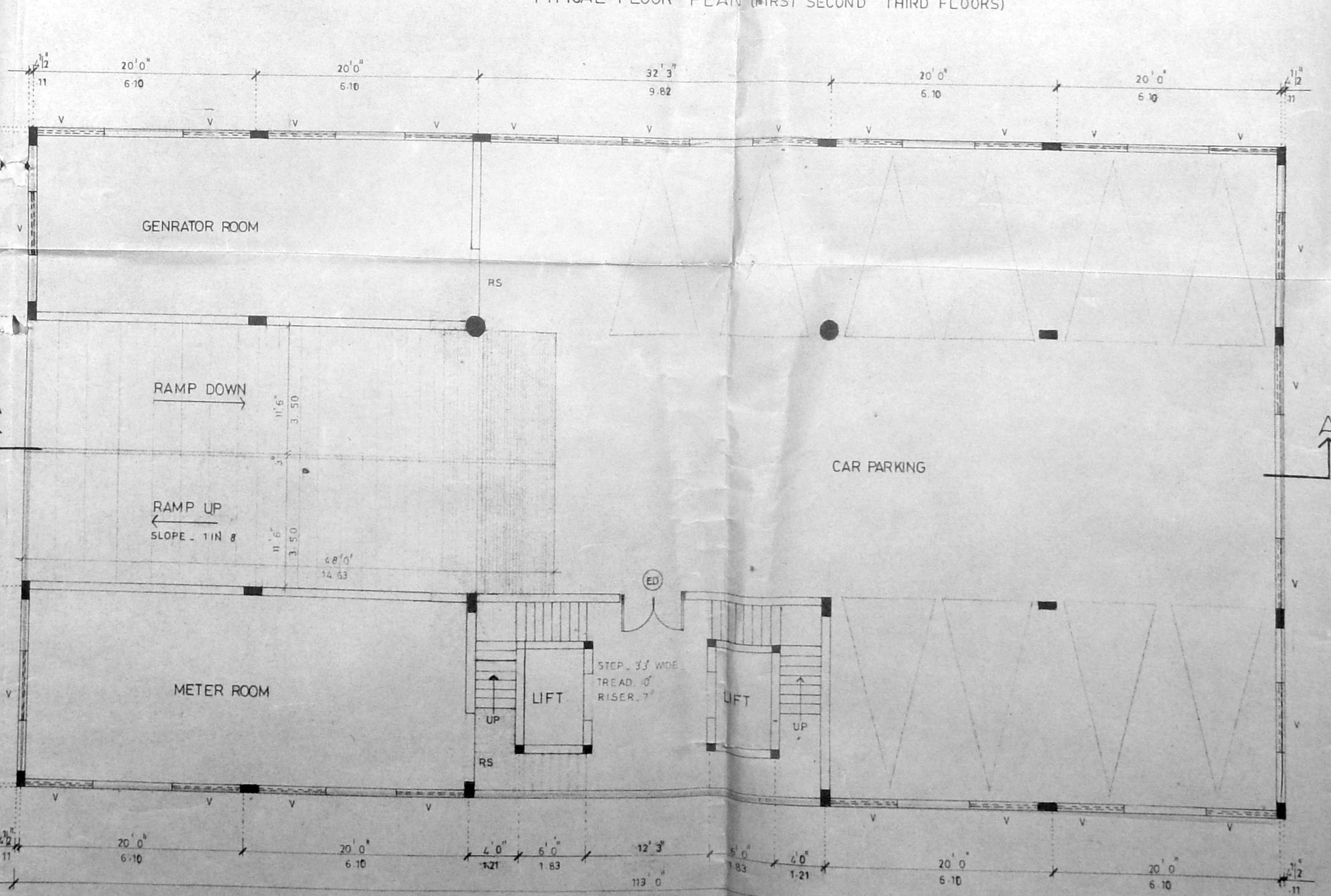
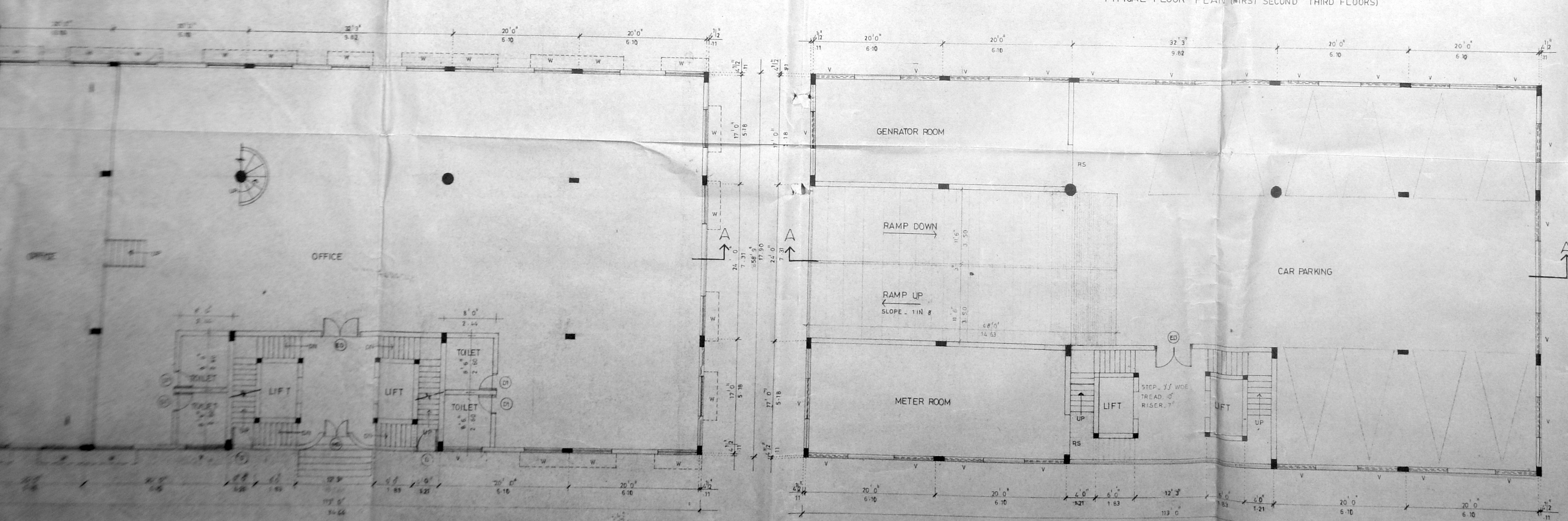
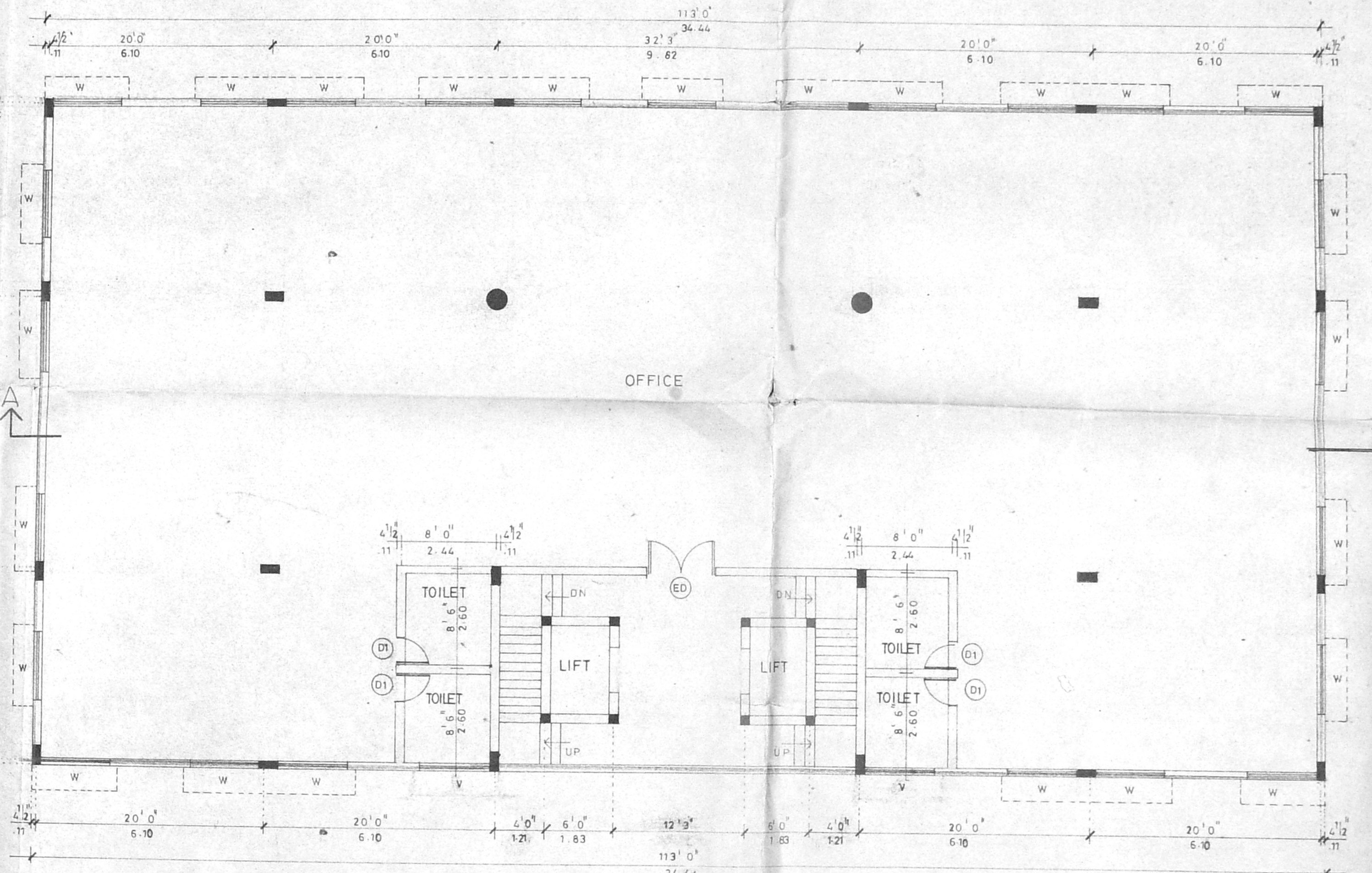
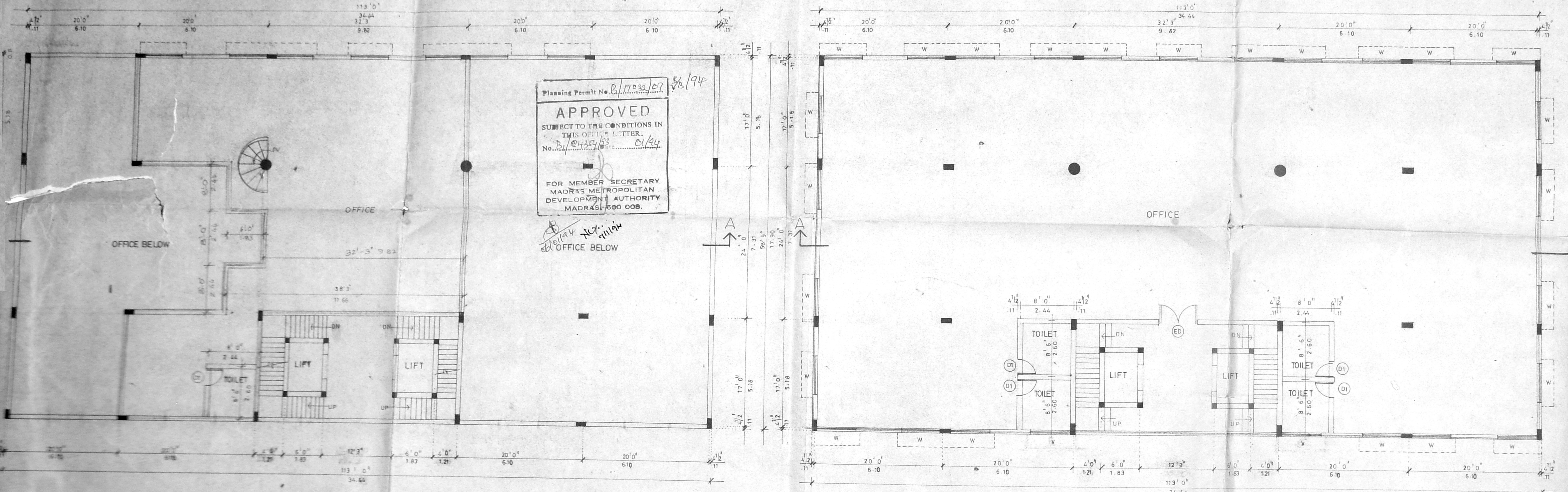

SCHEDULE OF JOINERY

TYPE	DESCRIPTION	SIZE
ED	ENT. DOOR	6'0" x 7'0"
MD	MAIN DOOR	4'0" x 7'0"
D	DOOR	3'0" x 7'0"
DI	DOOR	2'6" x 7'0"
W	WINDOW	6'0" x 4'6"
V	VENTILATOR	6'0" x 3'0"

COLOR INDICATION

PROPOSED

OWNER'S SIGNATURE  
 V. S. NATARAJ, M. ARCH  
 ARCHITECT, LICENSED SURVEYOR,  
 CLASS - I, NO. 345,  
 62, C.P. RAMASWAMY ROAD,  
 ALWARPET, MADRAS - 600 016  
 TEL NO: 457 482 LICENSED SURVEYOR

nataraj & venkat  
 Architects

62, C.P. Ramaswamy Road,  
 Alwarpet, Madras - 600 016  
 Tel: 45 74 65

JOB TITLE  
 PLAN FOR OFFICE BUILDING AT  
 RS. NO. 1075/B BLOCK NO. 22, MYLAPORE  
 TRIPUNICAVIL TALUK, MADRAS,  
 NO 108 DR. RADHAKRISHNAN SALAI,  
 MADRAS.

DRAWING TITLE  
 CORPORATION DRAWING

DRAWN	CHECKED	JOB NO.	SHEET NO.
			001

SCALE: 1" = 0' 0"  
 DATE: 10. 11. 93